



cyclo5villas
MTB · ROAD · GRAVEL



TECHNICAL DATA

8

THE MARCUERA RANGE



44 km



580 m

100% Forest track



KM 8,4 OF ROAD A-1204,
BETWEEN Ejea de los
Caballeros and
Faradué

The Sierra de la Marcuera range, to the north of Ejea de los Caballeros, is one of the most wild and unknown territories in the centre of the Cinco Villas region. It is a mountain range with small valleys used as crop fields; a steppe territory with continuous uphill and downhill; a lonely region, perfect to enjoy your mountain bike.

This route of moderate difficulty starts in a service road at kilometre 8.4 of road A-1204, between Ejea de los Caballeros and Faradué. The route ventures into the Sierra de la Marcuera following the same stretch in a straight line to **Balsa de los Gauderos** and back. Then, the route heads north following three climbs and descents until it reaches the **Canal de las Bardenas** service track.

You have to remain on this track to later leave it behind and head again toward the lower part of the Marcuera range, to the south, following two new climbs and crossing a couple of small valleys until you reach Balsa de los Guederos once again. Then, the route returns to the starting point of the road, following the same stretch used to reach Balsa de los Gauderos at the beginning of the route.

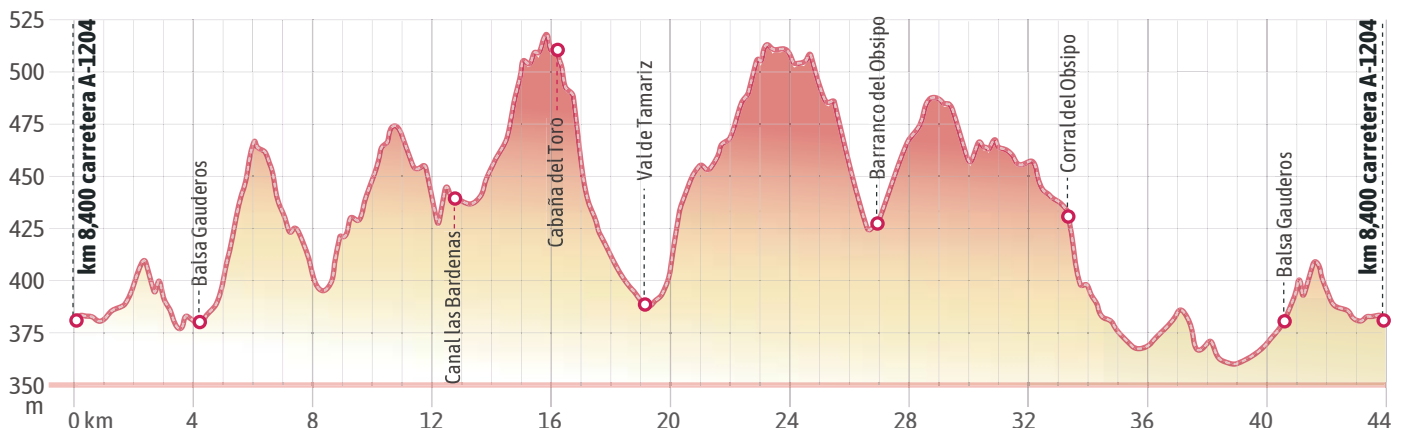

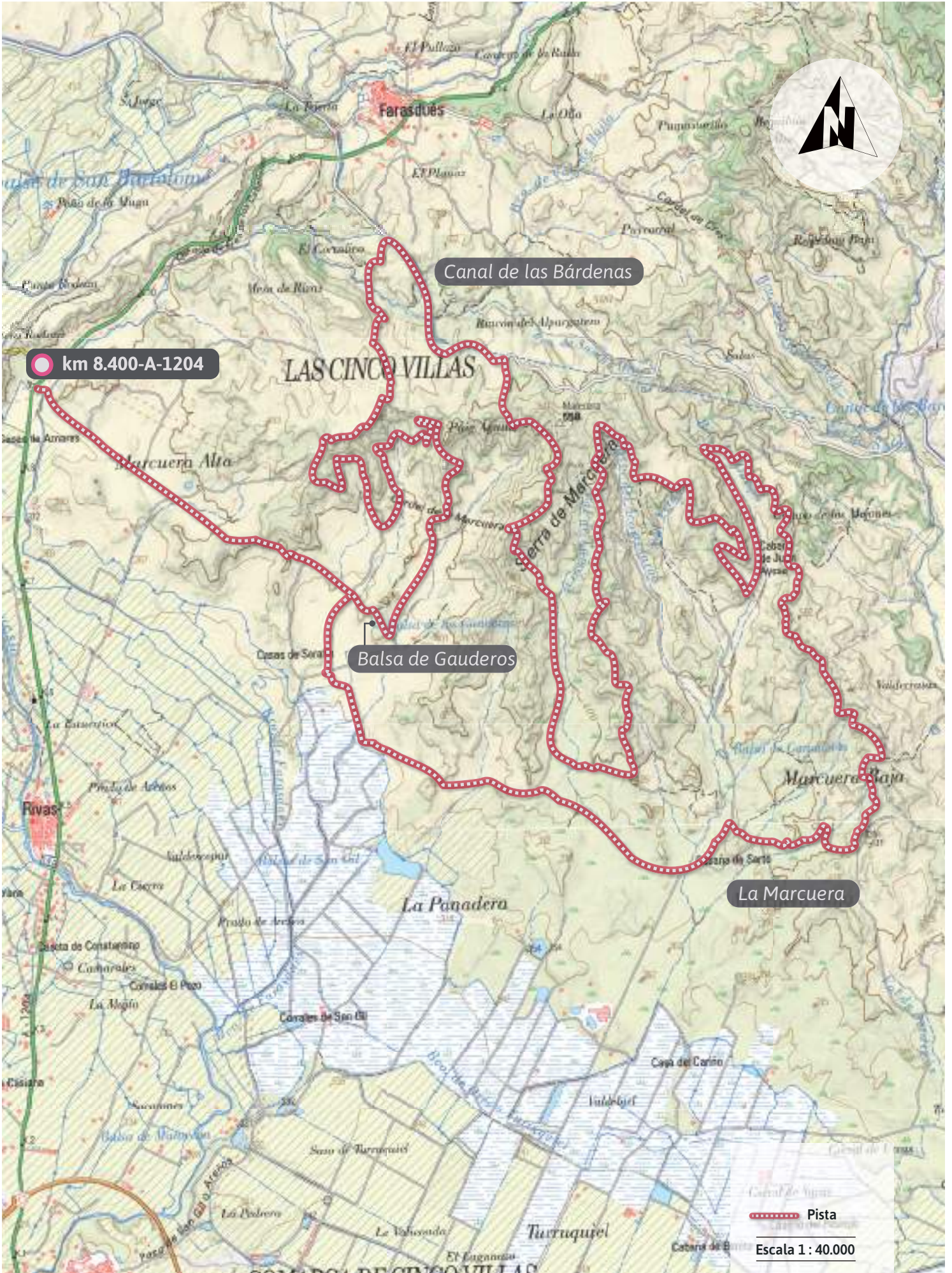

km 8.400-A-1204

Canal de las Bárdenas

Balsa de Gauderos

La Marcuera

Pista

Escala 1 : 40.000